Treble

Paris Fantasia No. 2
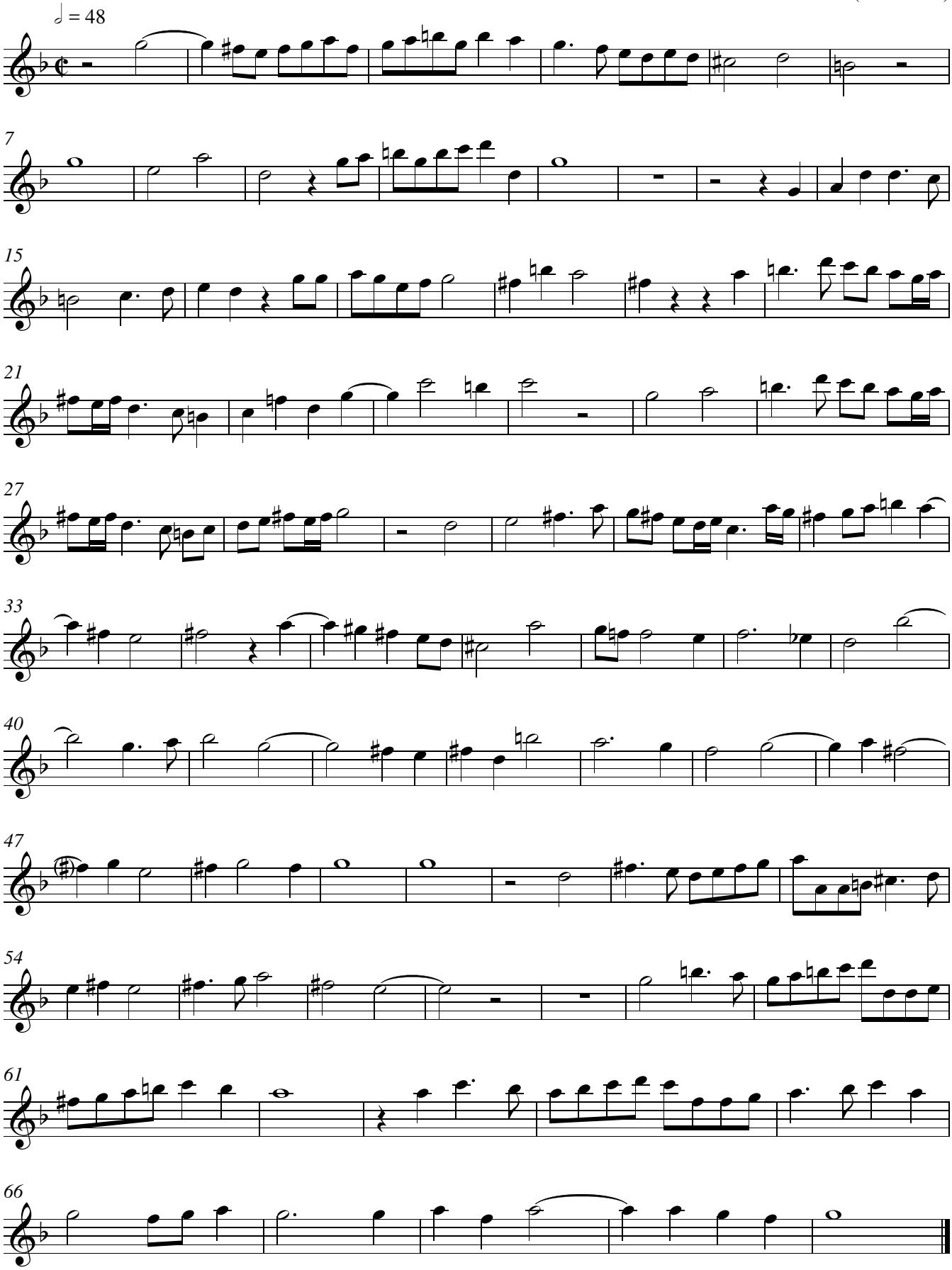
John Ward
(1590-1638)